

2023 ~~年度招生~~

2024-0



2024年3月

5,113, 0,35

10

0. 0

2023



..... 2

..... 3

..... 11

..... 2

.....

..... 0

.....

.....

.....

..... 100

	A		000563
	SHAANXI INTERNATIONAL TRUST CO.,LTD.		
	SITI		
	50		C
	710075		
	1984	11	10
			233
	1986	1	24
			3
	1987	7	1
			3
	1991	12	13
			3
	1992	6	6
			131
	1992	8	12
			8
	2006	12	27
			9
	2009	5	8
			50
			C
	2016	6	17
			50
	C		
	50		C
	710075		
	http://www.siti.com.cn		
	sgtdm@siti.com.cn		

	24	50	C
			50
			C 27 2710

	029 81870262	029 85790607
	029 68210784	029 68210784
	sgtdm@siti.com.cn	sgtdm@siti.com.cn

	www.szse.cn
	www.cninfo.com.cn
	50 C 27 2710

	91610000220530273T
	<p>1.2002 “</p> <p>” “</p> <p>”</p> <p>2.2006 “</p> <p>”</p> <p>3.2008 “</p> <p>”</p> <p>4.2015 ”</p>

1.				5,710.8		5,460.8
				47.6%		
2.	1994	1997	1998			
	314,187,026				153,340,466	
	48.81%					
3.	2005	7	5			
					160,360,466	
				160,500,866	51.08%	
4.	2012	4	25		220,000,000	578,413,026
					200,000,000	34.58%
					158,935,937	27.48%
5.	2012					1,214,667,354
				420,000,000	34.58%	
				329,667,576	27.14%	
6.	2015	12	18		330,578,512	1,545,245,866
				534,314,049	34.58%	
				329,667,576	21.33%	
7.	2015					3,090,491,732
				1,068,628,098	34.58%	
				659,335,152	21.33%	
8.	2018	7	31		873,521,114	3,964,012,846
				1,389,216,527	35.05%	
				857,135,697	21.62%	
9.	2019	11	5			
				1,370,585,727	34.58%	
				857,135,697	21.62%	
10.	2022	12	28			11
	1,149,957,512					1,370,585,727
		26.80%				857,135,697
		16.76%				

	8		2022 12 28 2023 12 31

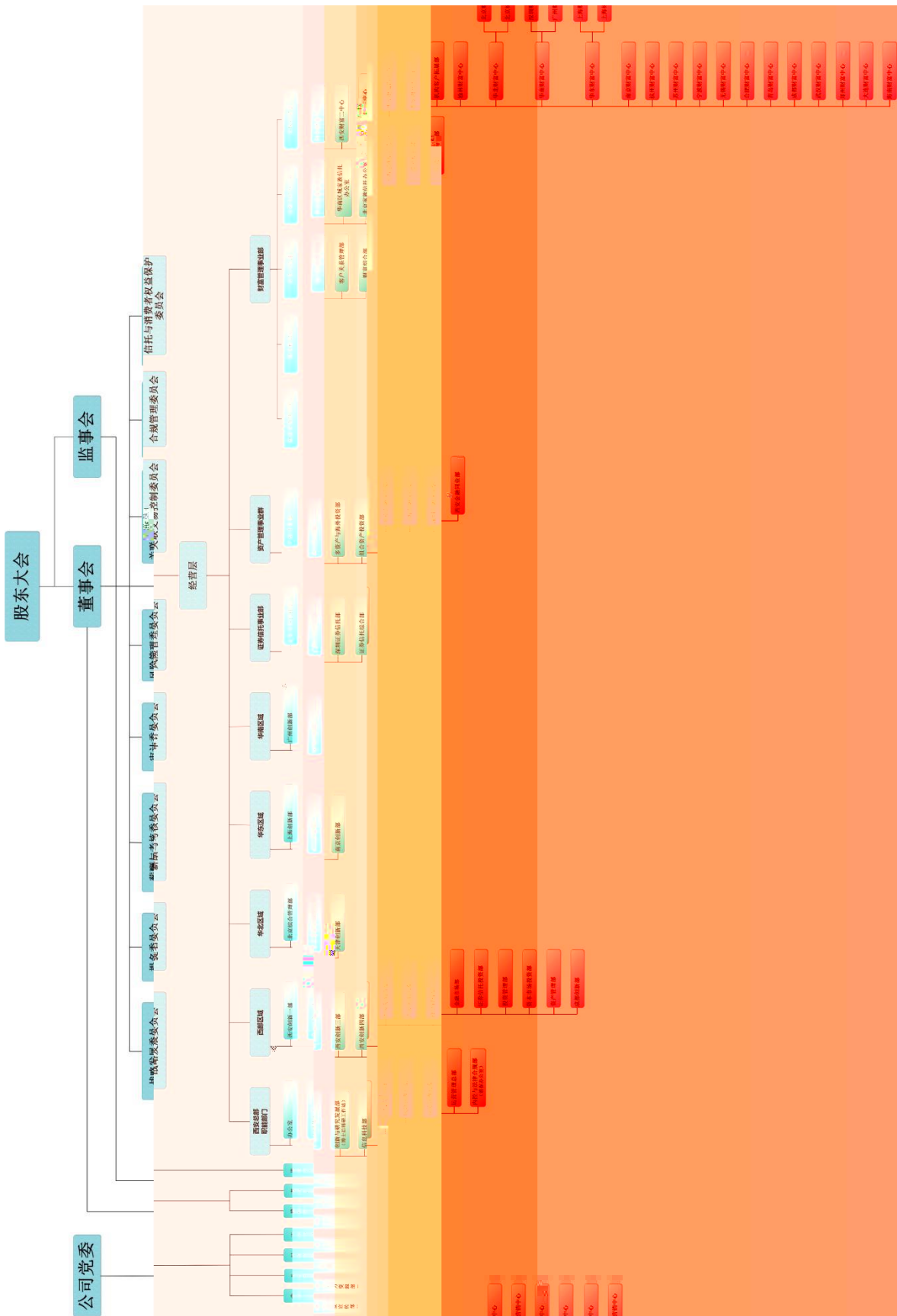

	2023	2022		2021
	2,812,799,741.80	1,925,914,104.39	46.05%	1,908,556,376.16
	1,082,484,801.86	837,981,739.71	29.18%	732,224,654.54
	1,038,870,979.27	748,921,067.95	38.72%	714,142,756.03
	593,224,353.20	-980,151,324.42	160.52%	-1,569,804,475.67
/	0.2117	0.2114	0.14%	0.1847
/	0.2117	0.2114	0.14%	0.1847
	6.51%	6.71%	0.20	6.09%
	2023	2022		2021
	24,034,170,948.98	22,800,275,015.10	5.41%	17,243,923,719.26
	17,088,994,961.33	16,217,716,072.09	5.37%	12,252,145,840.54

1.

2.

3.

	603,817,495.84	651,904,544.06	661,729,016.75	895,348,685.15
	334,076,443.11	265,244,303.95	232,854,597.87	250,309,456.93
	310,686,266.21	252,965,989.85	233,080,415.86	242,138,307.35
	-845,702,221.85	-102,814,991.35	375,634,226.49	1,166,107,339.91

	2023	2022	2021	
	91,680.65	-167,168.20	18,043,220.81	
		5,119,700.00	6,133,103.08	
	65,873,151.33	116,335,828.24		
	-8,700,260.25	-3,409,937.41	-67,125.88	
	887,191.72	869,139.72		
	14,537,940.86	29,686,890.59	6,027,299.50	
	43,613,822.59	89,060,671.76	18,081,898.51	--

2023

2023 3
6 1

2023 1

2024

51.14

170.89

28.13

10.82

2023 10 18

91610

2023

“

”

“ ”1

“ ”

“ ”2

+

“ ”

“ ”

2023

12
46.05%

5432.61
10.82

87.01%
29.18%

28.13

1.

QDII

40

n

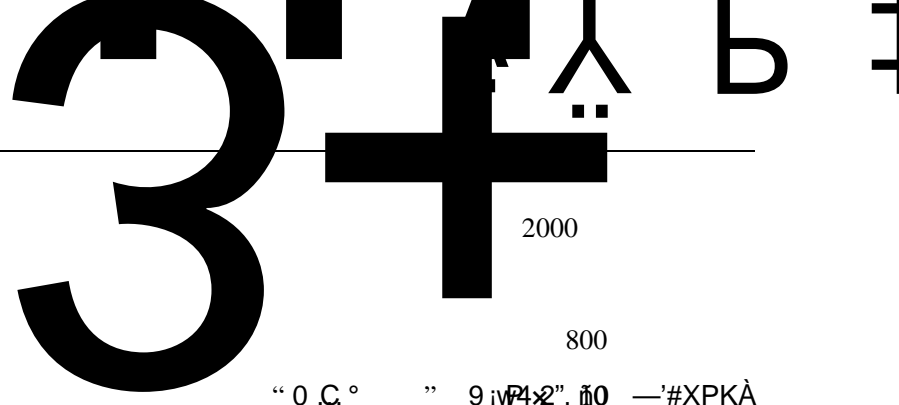

36.35

2.

“ ” ETF

3.

71.05%

¼ ... “ 9 ” f 3+ “ ”

1000

“ ”

4.

7 NO

52

110

α

5.

“

“ +”

“ ”

1.

	2023		2022		
	2,812,799,741.80	100%	1,925,914,104.39	100%	46.05%
	2,812,799,741.80	100%	1,925,914,104.39	100%	46.05%
	2,812,799,741.80	100%	1,925,914,104.39	100%	46.05%
	2,362,973,141.52	84.01%	1,488,657,431.05	77.30%	6.71%
	14,106,222.21	0.50%	19,556,450.37	1.02%	-0.52%
	53,433,841.18	1.90%	52,418,536.37	2.72%	-0.82%
	60,867,868.33	2.16%	88,340,726.90	4.59%	-2.43%
	288,610,536.30	10.26%	257,795,611.48	13.39%	-3.13%
	32,808,132.26	1.17%	19,145,348.22	0.99%	0.18%
	2,812,799,741.80	100%	1,925,914,104.39	100%	46.05%

2.

10%

	2,812,799,741.80			46.05%		
	2,812,799,741.80			46.05%		
	2,362,973,141.52			6.71%		
	288,610,536.30			-3.13%		
	2,812,799,741.80			46.05%		

3.

4

5

6

11

24

7

17

3.

	2023	2022		
	732,274,706.56	531,394,163.13	37.80%	

4.

	2023	2022	
	8	6	33.33%
	1.26%	1.04%	0.22%

	2	0	-
	6	6	0
30	1	1	0
30~40	7	5	40.00%

	2023	2022	
	14,623,561.77	11,749,621.17	24.46%
	0.53%	0.61%	-0.08%
	0	0	-
	0.00%	0.00%	0.00%

5.

	2023	2022	
	2,406,120,224.73	3,081,090,533.51	-21.91%
	1,812,895,871.53	4,061,241,857.93	-55.36%
	593,224,353.20	-980,151,324.42	160.52%
	4,802,140,385.58	4,535,458,343.64	5.88%
	5,630,774,356.52	5,593,296,087.80	0.67%
	-828,633,970.94	-1,057,837,744.16	21.67%
	2,283,991,600.00	5,479,681,286.85	-58.32%
	2,733,270,754.12	2,630,041,323.65	3.93%
	-449,279,154.12	2,849,639,963.20	-115.77%
	-684,688,771.86	811,650,894.62	-184.36%

160.52%

21.67%

115.77%

1.

	2023		2023			
	1,430,730,531.52	5.95%	2,115,419,303.38	9.28%	-3.33%	
	121,758,355.39	0.51%	54,249,587.57	0.24%	0.27%	
	145,109,704.00	0.60%			0.60%	
	59,101,026.87	0.25%	62,658,337.70	0.27%	-0.02%	
	20,604,180.44	0.09%	32,978,335.19	0.14%	-0.05%	
	66,217,856.29	0.28%	95,176,241.94	0.42%	-0.14%	
	21,379,405.85	0.09%	34,234,386.53	0.15%	-0.06%	
	745,296,387.37	3.10%	34,543,000.00	0.15%	2.95%	
	9,738,445,109.45	40.52%	10,090,642,754.10	44.26%	-3.74%	
	3,301,634,780.04	13.74%	3,170,688,682.83	13.91%	-0.17%	
	5,871,788,130.28	24.43%	5,109,349,539.46	22.41%	2.02%	

	1,400,196,720.49	5.83%	1,477,245,789.67	6.48%	-0.65%	
	544,035,451.08	2.26%	397,774,174.61	1.74%	0.52%	
	639,796,101.58	2.66%	241,108,059.15	1.06%	1.60%	
	564,051,978.42	2.35%	471,734,732.60	2.07%	0.28%	
	197,315,325.08	0.82%	121,726,824.96	0.53%	0.29%	
	6,051,634,149.21	25.18%	5,841,838,023.97	25.62%	-0.44%	

2.

1.	3,170,688, 682.83	-55,884,16 9.70			3,393,836, 049.82	3,192,349, 958.71		3,301,634,78 0.04
2.	1,477,245, 789.67		-101,708,03 6.26					1,400,196,72 0.49
	4,647,934, 472.50	-55,884,16 9.70	-101,708,03 6.26		3,393,836, 049.82	3,192,349, 958.71		4,701,831,50 0.53
	4,647,934, 472.50	-55,884,16 9.70	-101,708,03 6.26		3,393,836, 049.82	3,192,349, 958.71		4,701,831,50 0.53
	0.00							0.00

3.

	6004 16		89,99 9,993 .60		76,90 9,085 .44	-8,79 5,453 .92		4,295 ,454. 24		-8,79 5,453 .92	81,20 4,539 .68		
	0007 38		99,99 9,995 .55		101,1 43,97 9.72	-21,4 99,01 2.85				-21,4 99,01 2.85	78,50 0,982 .70		
	0023 56		47,88 9,604 .28		65,49 7,725 .76	8,299 ,369. 36				8,299 ,369. 36	56,18 8,973 .64		
	4302 08		25,72 8,000 .00		29,85 6,000 .00	8,064 ,000. 00		3,936 ,000. 00		8,064 ,000. 00	33,79 2,000 .00		
	3007 75		29,99 9,979 .90		0.00 3,686 .40	-5,13 3,686 .40		29,99 9,979 .90		-5,13 3,686 .40	24,86 6,293 .50		
	1274 96.S H	PR 01	20,00 0,000 .00		38,42 0,000 .00	60,00 0.00			1830 0000	620,5 80.82	20,06 0,000 .00		
			507,3 46,51 8.85	--	159,1 71,72 7.51	-24,9 41,09 3.70		2,037 ,747, 619.5 3	2,641 ,203, 201.0 6	-21,2 31,21 0.19	487,2 92,15 8.96	--	--
			1,351 ,105, 951.5 6	--	728,4 34,30 6.49	-45,4 77,00 5.53	0.00	2,327 ,920, 008.9 9	2,659 ,503, 201.0 6	-41,2 06,54 1.20	1,310 ,690, 563.8 4	--	--
			2022	12	31								

2

3

1	53,606.73			710.40
2	10,002.14			2.14
3	10,002.04			2.04
4	10,001.69			1.69

5	1,041.40			277.47
6	1,129.34			-0.09
7	6,649.17			662.66
8	5,150.71			156.10
9	4,015.57			-31.73
10	100.05			1.50
11	174.84			-
12	15,679.14			880.33
13	25,001.53			1.53
14	5,000.38			0.38
15	46.37			3.40
16	3,000.00			-
17	3,000.00			-
18	3,217.00			11.65
19	18,463.43			282.10
20	15,262.21			221.46
21	29,778.72			89.39
22	49,171.50			-559.07
23	48,332.36			-643.93
24	42,104.47			-320.40
25	19,196.50			-194.94
26	9,932.84			750.00
27	4,911.67			247.82
28	19,875.93			180.69
29	34,345.67			-295.95
30	27,623.17			-563.74
31	83,205.10			-1,698.06
32	111,300.90			-2,271.45
33	9,802.86			-200.06
34	45,570.68			-930.01
35	12,895.10			-263.17
36	5,405.72			-110.32
37	23,400.47			501.72

1.

2.

2024

1.

2.

“ +”

+

3.

+

4.

“ ”
“ ”

5.

。

2023 1 12					1. 2. 3. 4.

2023 1 12					5.
--------------	--	--	--	--	----

“

”



“ ”

“ ” “ ”



1.

2.

3.

26.80%

10

				64	2023 6 02	2026 3 20	0	0	0	0	0	-
				60	2013 1 31	2023 3 20	0	0	0	0	0	-
				60	2016 4 22	2023 3 20	0	0	0	0	0	-
				62	2016 4 22	2023 3 20	0	0	0	0	0	-
				59	2023 3 20	2023 5 05	0	0	0	0	0	-
				58	2022 5 14	2026 3 20	0	0	0	0	0	-
					2022 5 13	2026 3 20	0	0	0	0	0	-
				65	2019 7 10	2026 3 20	0	0	0	0	0	-
				62	2023 8 24	2026 3 20	0	0	0	0	0	-
				55	2019 7 10	2026 3 20	0	0	0	0	0	-
				38	2023 5 17	2026 3 20	0	0	0	0	0	-
				46	2021 2 9	2026 3 20	0	0	0	0	0	-
				56	2016 4 22	2026 3 20	0	0	0	0	0	-
				47	2024 1 12	2026 3 20	0	0	0	0	0	-
				45	2023 3 20	2026 3 20	0	0	0	0	0	-
					2019 7 10	2023 3 20	0	0	0	0	0	-
				49	2020 11 27	2026 3 20	0	0	0	0	0	-
				52	2018 10 29	2026 3 20	0	0	0	0	0	-
				51	2023 3 20	2026 3 20	0	0	0	0	0	-
					2018 10 29	2023 3 20	0	0	0	0	0	-
				48	2023 3 20	2026 3 20	0	0	0	0	0	-
				39	2023 5 17	2026 3 20	0	0	0	0	0	-
				40	2023 8 24	2026 3 20	0	0	0	0	0	-
				58	2016 4 22	2024 01 11	0	0	0	0	0	-
				54	2023 3 20	2024 3 12	0	0	0	0	0	-
					2019 7 10	2023 3 20	0	0	0	0	0	-
	--	--	--	--	--	--	0	0	0	0	0	--

1. 2023 5 10 2023 7 12 2023
9 15 2024 3 11
2023 8 11

2.

1.2023 5 5

2.2023 6 15

3.2024 1 11

4.2024 3 12

			2023 3 20	2023 3 20 2023
			2023 3 20	2023 3 20
			2023 3 20	2023 3 20 2023
			2023 3 20	2023 3 20
			2023 3 20	2023 3 20 2023
			2023 3 20	2023 3 20 2023
			2023 3 20	2023 3 20 2023
			2023 6 15	2023 6 15 2023 92
			2023 6 15	2023 6 15
			2023 3 20	2023 3 20 2023
			2023 3 20	2023 3 20 2023
			2023 6 2	2023 6 2 2023
			2023 3 20	
			2023 3 20	
			2023 3 20	
			2023 5 5	2023 5 5
			2023 3 20	2023 3 20 2023
			2023 10 16	2023 10 16 2023
			2023 5 17	2023 5 17
			2023 3 20	2023 3 20
			2023 3 20	2023 3 20
			2024 01 12	2024 1 12

2023 3 20 2023 3 20

2023 3 20 2023 3 20

1978 11

()
()

1981 12

1970 4 MBA

1977 12

APEC

1974 7

1960 2

1965 12

1958 10

1961 10 1983 7

1968 5

1985 9

2010 12

3.

“ ”

1977 4

1967 9

1976 6

() ()

			2019 2 1		

			2021 6 23	/	
			2021 6 23	/	
			2022 8 02	/	
			2023 3 29	/	
			2021 6 30	/	
			2020 11 30	/	
			2016 10	/	
			2020 3	/	
			2023 1	/	
			2018 5	/	
			2012 12	/	
			2020 12	/	
			2020 7	/	
			2017 12	/	
			2019 12	/	
			2020 12	/	
			2020 7	/	
			2017 12	/	
			2016 5	/	
			2020 7	/	
			2020 9	/	
			2021 3	/	
			2018 10	/	
			2022 1	/	
			2019 3	/	

			2018 8	/	
			2019 3	/	
			2022 9	/	
			2003 7 1	/	
			2021 5 27	/	
			2014 3 7	/	
			2021 12 10	/	
			2022 1 10	/	
			2022 11 3	/	
			2020 9 1	/	
			2022 3 21	/	
			1983 7 8	/	
			2021 8 26	/	
			2019 8 6	/	
			2022 2 17	/	
			2020 9 30	/	
			2019 6 20	/	
			2022 7 28	/	
			2021 4 7	/	
			2021 4 14	/	
			2019 2 15	/	

2022

2022

2023

2023

			3. 4. 5. 6. 7. 8. 9. 10. 11. 12. 13. 14. 15.
	2023 4 12	2023 4 13	11 1. 2. 3. 2022 2019-2022 4. 5. 6. 2022 7. 2022 8. 2023 9. 2022 2023 10. 2023 11. 2022 2023 2 1. 2022 2. 2022
	2023 4 26	2023 4 28	15 1.2022 2023 2.2022 3.2022 4.2022 5.2022 6.2022 7.2022 8.2022 9.2022 10.2023 11.

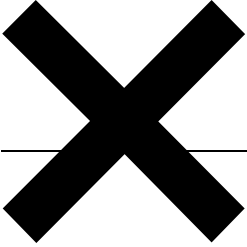

12.
13.2023
14. “ ” 2022
15. 2022
5

1.2022
2.2022
3.2022
4.2022
5. 35
6

2023 5 2023 5
17 18

1.
2.
3.
4.
5.
6. 2023

2023 7 2023 7
18 19

4
1. 2023
2. 2021
3. 2021"
4.



3 .1

			5. 2023 3 1. 2. 2022 3. 2022
	2023 10 27	2023 10 30	2 1.2023 2.
	2023 11 22	2023 11 23	4 1. 2. 3. 4. 2023
	2023 12 22	2023 12 23	7 1. 2024 2. 2024 3. 2024 4. 2024 5. 6. 7. 2022
	2024 1 12	2024 1 13	< >

	13	9	4	0	0		5
	11	7	4	0	0		4
	11	7	4	0	0		4
	11	7	4	0	0		4
	13	9	4	0	0		5
	3	3	0	0	0		1
	13	9	4	0	0		5
	13	9	4	0	0		5

Σ, ~~ΑΡΧΙΤΕΚΤΟΝΙΚΗ~~



		4	2023 3 31	2023 3 31 2023 “ ” 2022			
			2023 6 5	2023 6 5 2023 >			<
			2023 9 28	2023 9 28 2023 “ ”			
			2023 12 22	2023 12 22 2023			
		8	2023 2 27	2023 2 27 2023 1			
			2023 3 17	2023 3 17 2023 2 8			8
			2023 4 3	2023 4 3 2023 1			
			2023 4 7	2023 4 7 2023 2			
			2023 4 24	2023 4 24 2023 3			

			2023 5 12	2023 5 12 2023 4		
			2023 8 18	2023 8 18 2023 5		
			2024 1 5	2024 1 5 2024 1		
		4	2023 2 10	2023 2 10 2023 2022 2019-2022	2022 2019-2022	
			2023 2 16	2023 2 16 2023 2022 2019-2022	2022 2019-2022 2022	
			2023 4 3	2023 4 3 2023		
			2024 3 7	2023 3 7 2024 2023	2023	
		15	2023 3 23	2023 1 2022 2022		
			2023 4 7	2023 2 < > 2022 2022 2023		

			2023 4 24	2022 2022	2023 3 2023		
				< >			
			2023 7 10	2023	2023 4		
			2023 7 28		2023 5		
			2023 8 22	2023	2023 6		
			2023 9 25		2023 7		
			2023 10 16		2023 8		
			2023 10 18		2023 9		
			2023 10 26	2023	2023 10		
			2024 1 8	2023	2024 1		
			2024 1 16	2023	2024 2 2023		
			2024 3 1	2023	2024 3		

			2024 3 5	2023 2023	2024 4 2024		
			2024 3 13	2023 2023 2024 2023	2024 5 2023 2024 2023 2023		
			2023 04 14	2023 2023 2022 2022 2023			
			2023 9 25	2023 9 25 2023			
			2023 11 30	2023 11 30 2023			
		7	2023 12 20	2023 12 20 2023 2024 2024	2024 2024		
			2024 2 22	2024 2 22 2024 " . 2301092 "			
			2024 2 27	2024 2 27 2023 2023 2024			

			2024 3 6 6	2024 3 6 2024	2023		
		4	2023 04 14	2023 4 14 2023 2022 1	2023		
			2023 7 20	2023 7 20 2023			
			2023 10 20	2023 10 20 2023 2023 2 3			
			2024 2 26	2024 2 26 2023 2023 4	2023	2023	
		4	2023 3 31	2023 3 31 2023 2023 2022 2023	2022 2023 2022		
			2023 8 21	2023 8 21 2023 2023 2022	2023 2023 4 2023	2023	2023

2023 11 9

2023 11

9

			2023 12 29	2023	2023		
			2023 12 29	2023	2023	2023	
			5				
			2024 3 8	2024	2023		
			2024 3 8	2023	2023		
		1	2023 01 5	1	2022	2023	
			>		<		

2023

10

2023 2 9

2022

2023

2023 4 12

2022

2022

2023

2022

2023

2023

2022

2022

2023

2023 4 26

2022

2023

2022

2022

2022

2023

2022

2022

2022

2022

2022

2022

2022

2022

2022

“ ”

2022

35

2023 7 18

2023

2021

2022

2023 8 4

2023 8 24

2023

2023

2023

2023 9 28

2022

2022

2023 10 27

2023

2023 11 22

2023 12 22

2024

2024

2024

2022

2022

2019-2022

2022

2019-2022

2022

2019-2022

2022

2019-2022

	621
	0
	621
	621
	87
	258
	186
	18
	27

	132
	621
	22
	372
	227
	621

1.

1.

1

2023

5.2%

2

2023 10

3

2.

1

2

1.

2023

2.

1

2

3

4

3.

1

2023

2023

2

3

4

2022

2022

837,981,739.71

1 10% 83,797,832.81

2 5% 41,898,916.40

3 66,633,825.80

4 2022 5,113,970,358 10 0.30

2023 6 9

10	0
10	0.70

					5,113,970,358
					357,977,925.06
					0.00
					357,977,925.06
					898,471,930.64
					100%
80					
2023				2023	1,082,484,801.86
1	10%	108,248,164.82			
2	5%	54,124,082.41			
3		21,640,623.99			
4	2023	5,113,970,358	10		0.70

“ ”

	2024 03 18	
	www.cninfo.com.cn 2023	
	100.00%	
	100.00%	

	<p>1</p> <p>1</p> <p>2</p> <p>5000</p> <p>3</p> <p>5000</p> <p>1</p> <p>0.1429%</p> <p>5%</p> <p>500</p> <p>5000</p> <p>3</p> <p>500</p> <p>5000</p> <p>5%</p>	<p>5%</p> <p>5%</p> <p>500</p> <p>2</p> <p>0.156%</p> <p>5%</p> <p>0.025%</p>

	5%	
	0	
	0	
	0	
	0	

2023 12 31		
	2024 03 18	
	2023	

2023

2023

103

www.cninfo.com.cn

1	A 2022	2023-01-09
2	A	2023-03-03
3	A	2023-03-03
4	A	2023-03-03
5	A 2023	2023-03-03
6	A	2023-03-03
7	A	2023-03-03
8	A 2023	2023-03-03
9	A	2023-03-03
10	A 2023	2023-03-21
11	A 2023	2023-03-21
12	A	2023-03-22
13	A	2023-03-22
14	A	2023-03-22
15	A	2023-03-22
16	A	2023-03-22
17	A	2023-03-22
18	A	2023-04-13
19	A	2023-04-13
20	A	2023-04-13
21	A	2023-04-13
22	A 2022	2023-04-13
23	A 2022	2023-04-28
24	A	2023-04-28
25	A	2023-04-28
26	A 2022	2023-04-28
27	A 2022	2023-04-28

28	A	2023-04-28
29	A 2022	2023-04-28
30	A 2022	2023-04-28
31	A	2023-04-28
32	A 2023	2023-04-28
33	A	2023-04-28
34	A 2022	2023-04-28
35	A	2023-04-28
36	A 2022	2023-04-28
37	A 2022	2023-04-28
38	A	2023-04-28
39	A	2023-04-28
40	A	2023-04-28
41	A	2023-04-28
42	A	2023-05-06
43	A 2023 2022	2023-05-09
44	A	2023-05-12
45	A	2023-05-18
46	A 2023	2023-05-18
47	A 2023	2023-05-18
48	A	2023-05-18
49	A	2023-05-18
50	A	2023-05-18
51	A	2023-05-18
52	A	2023-05-18
53	A	2023-05-18
54	A 2022	2023-05-20
55	A 2022	2023-05-20
56	A 2022	2023-06-05
57	A 2023	2023-06-05
58	A 2023	2023-06-05

59	A		2023-06-16
60	A		2023-06-16
61	A	5%	2023-06-22
62	A		2023-06-27
63	A		2023-06-27
64	A	2023	2023-07-11
65	A		2023-07-11
66	A		2023-07-19
67	A		2023-08-09
68	A		2023-08-15
69	A	2023	2023-08-28
70	A		2023-08-28
71	A		2023-08-28
72	A	2023	2023-08-28
73	A		2023-08-28
74	A		2023-08-28
75	A		2023-08-28
76	A		2023-08-28
77	A		2023-08-28
78	A	2023	2023-08-28
79	A	2023	2023-08-28
80	A		2023-09-22
81	A		2023-09-29
82	A	2023	2023-09-29
83	A		2023-09-29
84	A		2023-09-29
85	A		2023-09-29
86	A		2023-09-29
87	A	2023	2023-09-29
88	A	2023	2023-10-17

89	A 2023	2023-10-17
90	A	2023-10-18
91	A 2023	2023-10-18
92	A 2023	2023-10-30
93	A	2023-10-30
94	A	2023-11-23
95	A	2023-11-23
96	A 2023	2023-11-23
97	A 2023	2023-11-23
98	A 2023	2023-12-09
99	A 2023	2023-12-09
100	A 5%	2023-12-20
101	A	2023-12-23
102	A	2023-12-23
103	A 2024	2023-12-23
104	A	2024-01-09
105	A 2023	2024-01-09
106	A	2024-01-13
107	A	2024-01-13
108	A	2024-03-13
109	A	2024-03-13

1.



	20,417,950,418.83	1,843,474,640.15			
	29,074,816,321.79	49,805,365,775.91			
				2,648,516,857.27	
	30,555,151.60	445,496,481.22		330,882,227.39	197,552,615.67
	338,948,929.04	168,118,255.33		27,922,803.69	15,798,077.47
	98,165.57	204,552.79		13,708,322.89	3,751,143.73
	2,797,665,163.68	688,444,766.79		129,734,641.99	71,827,914.94
	544,150,292.44	920,863,825.11		3,529,107,792.35	2,832,882,145.23
	2,828,884,590.12	1,436,444,243.74		88,802,428.09	63,670,150.86
	64,145,116,226.83	62,614,257,141.01			
	298,900,027,208.01	87,070,680,918.68		1,402,118,274.27	1,458,946,423.44
	112,422,898,948.83	78,023,768,162.58			
				203,224,100.17	109,651,667.04
	324,759,173.42	324,759,173.42			
				8,374,017,448.11	4,754,080,138.38
				543,260,590,954.63	290,492,035,936.61
				4,349,671,827.81	5,501,967,164.42
				-24,158,409,640.39	-17,406,205,302.68
				523,451,853,142.05	278,587,797,798.35
	531,825,870,590.16	283,341,877,936.73		531,825,870,590.16	283,341,877,936.73

信託項目利潤及利潤分配表

	10,326,138,205.68	3,068,736,066.52
	9,985,820,268.71	8,607,705,798.87
	3,217,695,273.16	4,404,167,978.46
	-2,877,377,336.19	-9,943,138,409.45
		698.64
	7,704,390,092.55	4,983,649,860.96
	1,668,072,846.98	1,532,710,344.01
	61,873,246.93	61,197,076.97
	83,754,704.39	79,665,525.49
	76,292,878.97	100,834,260.83
	20,294,182.85	
	5,477,187,399.65	2,793,361,426.48
	43,778,070.72	34,403,851.87
	273,136,762.06	381,477,375.31
	2,621,748,113.13	-1,914,913,794.44
	2,621,748,113.13	-1,914,913,794.44
	2,621,748,113.13	-1,914,913,794.44
	-17,406,205,302.68	-3,326,620,573.86
	-14,784,457,189.55	-5,241,534,368.30
	9,373,952,450.84	12,164,670,934.38
	-24,158,409,640.39	-17,406,205,302.68

4,949,276.67	9.31	19,749,781.06	37.14
11,242,289.90	21.14	1,970,373.17	3.70
282,888.46	0.53	5,911,826.23	11.12
6,414,511.62	12.06	6,094,938.98	11.46
29,890,002.72	56.20	5,071,531.21	9.54
32,475.92	0.06	14,384,136.41	27.04

2.

	602,466.11	
	200,951.65	
	8,219,583.66	30,007,626.91
	9,023,001.42	30,007,626.91

1.

			8.04%
	I		5.40%
		1,563,036.03	2.23%
		7,630,773.15	6.09%

2.

47	849,812.83	0.53%	11.23%
11	1,685,376.70	0.49%	6.40%
67	2,785,947.78	1.64%	6.

	333	24,104,896.34
	94	1,300,489.36
	191	23,456,095.70
		4 , 61,4 1.40
	322	23,739,692.86
	296	25,121,788.54

—

2023
2024-11

2024 3 18

www.cninfo.com.cn

2023



2017 3000

102 305

2 4.23 7900 2023 1521.85

2023 2022 “ ” 2

“ ”

2023 2023

“

” 1 4000 5

2023 2023

2023 “ ” 41.6

“ +

”

“3·15” “2023

” “2023 53 211

2023 12

“ ”



			2012 1 20 " "" " 1 2 3	2012 01 20		
				2017 06 26		
					1 2 3 4 5 6 7	2021 2023 01 03 22 20



2023

2023

2017 7 3 -2017 9 19

115.83

2023 12 31

45.59

2025 7 3

1.

2.

3.

13

902,448.38

25

28,157,031.50

10%

10%

1.

2.

2023 3 20

2023

2023 6 2

2023

2023 92

2023 6 15

2023 5 17

2023 6 15

2023 10 16

2023

2023 3 3 2023 3 21 2023 3 22 2023 4 13

2023 5 18 2023 6 5 2023 6 16 2023 10 17

5% “ ” 2023

7 18 2023 12 11 5,628,100

2023 12 19

2023 6 22 2023 12 20

1.1

2023	1,644,242.18	314,602.95	1,520.58	81,506.13	97,924.76	2,139,796.60	280,951.47	8.46%
2022	1,837,306.13	42,763.97	30,013.02	43,713.82	64,976.38	2,018,773.31	278,703.21	6.87%

1.2

2023 1,635,747.60 308,606.47 1,159.15

1.

2023

2.

6 1 3 1 2 3 2 6

3.2023

1 39 17.99 0.11 0.08 3.16 6

	1,283,813.32	2	
	236,436.15		
	302,242.84		
	0.00		
	538,678.99		
/	238.33%	100%	
/	75.13%	40%	

		()			()
	137,213.29	6.72%		814,436.46	39.89%
	294,744.87	14.43%		329,962.31	16.16%
	70,278.50	3.44%		257,487.84	12.61%
	950,818.77	46.57%		17,729.28	0.87%
	293,799.76	14.39%		371,027.42	18.17%
	140,019.67	6.86%		251,234.07	12.30%
	155,002.52	7.59%			
	2,041,877.38	100.00%		2,041,877.38	100.00%

	1,149,957,512	22.49%	0	/	/	-1,149,957,512	-1,149,957,512	0	0.00%	
1.	0	/	0	/	/	0	0	0	0.00%	
2.	359,477,123	7.03%	0	/	/	-359,477,123	-359,477,123	0	0.00%	
3.	790,480,389	15.46%	0	/	/	-790,480,389	-790,480,389	0	0.00%	
	777,408,494	15.20%	0	/	/	-777,408,494	-777,408,494	0	0.00%	
	13,071,895	0.26%	0	/	/	-13,071,895	-13,071,895	0	0.00%	
4.	0	0.00%	0	/	/	/	0	0	0.00%	
	0	0.00%	0	/	/	/	0	0	0.00%	
	0	0.00%	0	/	/	/	0	0	0.00%	
	3,964,012,846	77.51%	/	/	/	1,149,957,512	1,149,957,512	5,113,970,358	100.00%	
1.	3,964,012,846	77.51%	/	/	/	1,149,957,512	1,149,957,512	5,113,970,358	100.00%	
2.	0	0.00%	0	/	/	/	0	0	0.00%	
3.	0	0.00%	0	/	/	/	0	0	0.00%	
4.	0	0.00%	0	/	/	/	0	0	0.00%	
	5,113,970,358	100.00%	0	/	/	/	0	5,113,970,358	100.00%	

2022 12 27
 2022 1,149,957,512 2023 12 28
 6 2023 6 29 2022 12
 27 2023 6 27

2022 5 5

[2022]878

11

1,149,957,512

6

	254,532,679	0	254,532,679	0	2023 6 29
— 3	130,718,954	0	130,718,954	0	2023 6 29
	130,718,954	0	130,718,954	0	2023 6 29

	130,718,954	0	130,718,954	0		2023 6 29
	130,718,954	0	130,718,954	0		2023 6 29
	98,039,215	0	98,039,215	0		2023 6 29
	98,039,215	0	98,039,215	0		2023 6 29
	65,359,477	0	65,359,477	0		2023 6 29
	65,359,477	0	65,359,477	0		2023 6 29
	32,679,738	0	32,679,738	0		2023 6 29
	13,071,895	0	13,071,895	0		2023 6 29
	1,149,957,512	0	1,149,957,512	0	--	--

	85,881		86,084		0		0
				8		8	
		5%		10			

		%						
		26.80	1,370,585,727	0	0	1,370,585,727	/	/
		16.76	857,135,697	0	0	857,135,697	/	/
		4.98	254,532,679	0	0	254,532,679	/	/
		2.56	130,736,331	-1,661,903	0	130,736,331	/	/
		2.56	130,718,954	0	0	130,718,954		130,718,954
		2.44	124,697,647	-6,021,307	0	124,697,647		122,782,447
		1.73	88,613,315	-9,425,900	0	88,613,315	/	/
		1.28	65,359,477	-32,679,738	0	65,359,477	/	/
		1.00	50,966,280	0	0	50,966,280	/	/
		0.93	47,426,900	6,128,539	0	47,426,900	/	/
10 3								
		1. 2.				10		
/								
10	10							
10								
			1,370,585,727					1,370,585,727
			857,135,697					857,135,697

		254,532,679		254,532,679
		130,736,331		130,736,331
		130,718,954		130,718,954
		124,697,647		124,697,647
		88,613,315		88,613,315
		65,359,477		65,359,477
		50,966,280		50,966,280
		47,426,900		47,426,900
10		1.		
10	10	2. 10		
10	4			

		857,135,697	16.76%	0	0%	857,135,697	16.76%	0	0%

5% “ ” 2023
7 18 2023 12 11 5,628,100
2023 12 19

2023 6 22 2023 12 20

	/				
3		0	0%		
		0	0%		
		0	0%	36,514,300	0.71%
		0	0%	27,677,000	0.54%
500		4,978,700	0.0974%	16,606,386	0.32%
		0	0%	7,310,000	0.14%
		0	0%	6,235,454	0.12%
500		0	0%		

10

10

2.

26.80%

3.

	/			
		2004 02 19	916100007 625687785	
		2023 12 31	601225.SH 65.12% 601568.SH 35.31% 600984.SH 29.58% 002140.SZ 20.77% 000883.SZ 3.11% 600011.SH 0.49%	

4.

	/			
		2004 06 22	116100007197833687	

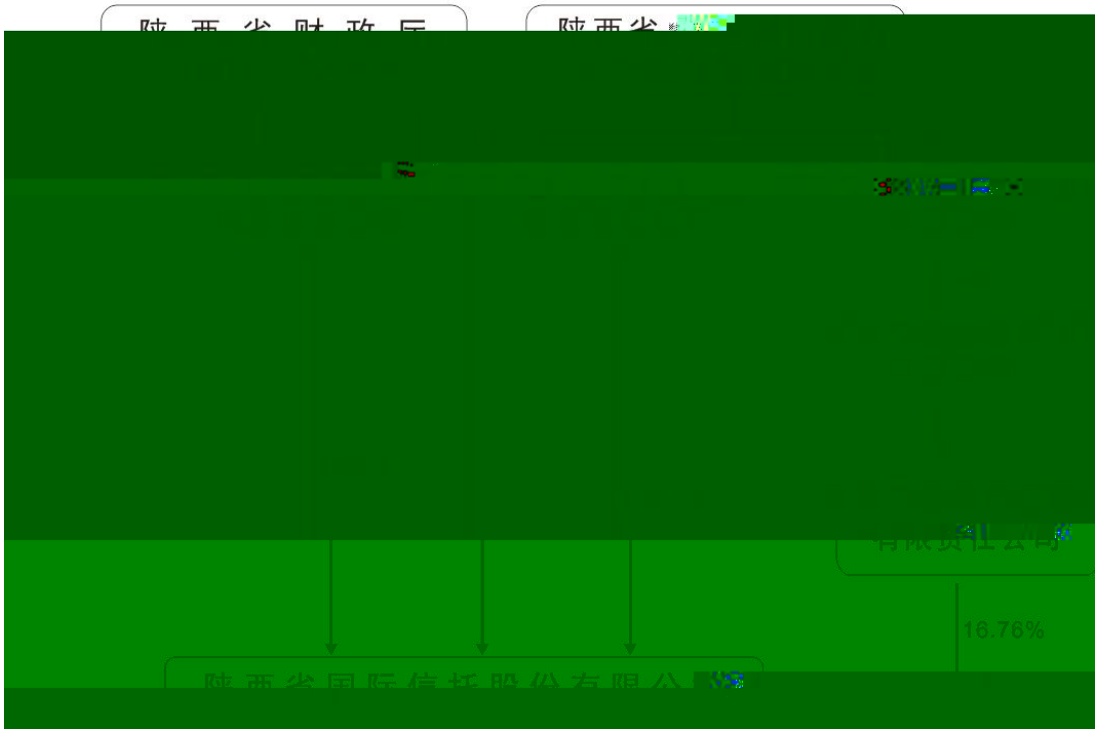

5. 0%

6. 10%

	/			
		1996 09 24		

.

	2024 03 14
	(2024)1472

(2024)1472

2023

12 31

2023

2023 12 31

2023

“

”

1.

2023 12 31

47.02

9.46 29.45 8.11

2.

1

2

3

4

5

1.

2023 12 31

12,187.32 11.48 12,175.84

102.55 5.17 97.38

59.81 1.09 58.72

13.10 11.35 1.75

2.

1

2

“

”

3

4

5

6

)

2023



()

2024 3 14

1

2023 12 31

	2023 12 31	2023 1 1
	1,430,730,531.52	2,115,419,303.38
	121,758,355.39	54,249,587.57
	745,296,387.37	34,543,000.00
	1,587,184.69	1,587,184.69
	9,738,445,109.45	10,090,642,754.10
	10,573,619,630.81	9,757,284,011.96
	3,301,634,780.04	3,170,688,682.83
	5,871,788,130.28	5,109,349,539.46
	1,400,196,720.49	1,477,245,789.67
	145,109,704.00	
	59,101,026.87	62,658,337.70
	20,604,180.44	32,978,335.19
	13,887,199.90	11,229,923.23
	200,085.88	800,343.52
	544,035,451.08	397,774,174.61
	639,796,101.58	241,108,059.15
	24,034,170,948.98	22,800,275,015.10

	123,573,342.59	59,299,422.79
	702,785,000.00	34,543,000.00
	1,587,184.69	1,587,184.69
	9,508,187,654.50	9,567,861,020.53
	7,285,643,035.90	7,139,075,369.43
	2,947,448,678.67	3,104,676,833.37
	2,937,997,636.74	2,557,152,746.39
	1,400,196,720.49	1,477,245,789.67
	145,109,704.00	
	59,101,026.87	62,658,337.70
	20,604,180.44	32,978,335.19
	13,887,199.90	11,229,923.23
	200,085.88	800,343.52
	546,322,998.75	404,733,783.08
	639,639,524.58	211,108,079.25
	20,418,773,789.47	19,583,592,053.15
	564,051,978.42	471,734,732.60
	197,676,695.17	121,788,095.73
	66,217,856.29	95,176,241.94
	44,577,272.80	37,407,115.65

	21,379,405.85	34,234,386.53
		344,213.79
	2,435,882,185.06	2,605,194,606.53
	3,329,785,393.59	3,365,879,392.77
	5,113,970,358.00	5,113,970,358.00
	6,451,671,270.04	6,451,671,270.04
	-101,708,036.26	-43,921,234.38
	707,191,206.96	598,943,042.14
	255,957,767.05	234,317,143.06
	347,606,557.28	293,482,474.87
	4,314,299,272.81	3,569,249,606.65
	17,088,988,395.88	16,217,712,660.38
	20,418,773,789.47	19,583,592,053.15

3

	2023	2022
	2,812,799,741.80	1,925,914,104.39
	626,187,166.34	585,419,945.50
	967,305,472.98	751,272,443.85
	341,118,306.64	165,852,498.35
	1,544,539,051.90	1,382,761,466.88
	1,552,603,859.78	1,386,339,007.83
	8,064,807.88	3,577,540.95
“_”	696,043,353.65	201,975,623.84
	-6,730,453.91	-156,973.20
“_”		
“_”		
	887,191.72	5,988,839.72
“_”	-55,884,169.70	-250,647,721.54

	“_”		
		935,467.24	583,118.19
	“_”	91,680.65	-167,168.20
		1,367,505,634.23	807,941,210.00
		25,011,511.49	19,062,101.12
		732,274,706.56	531,394,163.13
		609,556,025.38	255,528,156.87
			1,293,398.08
		663,390.80	663,390.80
	-	1,445,294,107.57	1,117,972,894.39
		9,704.10	97,417.02
		8,709,964.35	3,507,354.43
	-	1,436,593,847.32	1,114,562,956.98
		354,109,045.46	276,581,217.27
	-	1,082,484,801.86	837,981,739.71
1.	“_”	1,082,484,801.86	837,981,739.71
2.	“_”		
1.	“_”	1,082,484,801.86	837,981,739.71
2.	“_”		
		-57,786,801.88	-243,626,376.50
1.		-57,786,801.88	-243,626,376.50
1			
2			
3		-57,786,801.88	-243,626,376.50
4			
2.			
1			
2			
3			
4			

5		
6		
	1,024,697,999.98	594,355,363.21
	1,024,697,999.98	594,355,363.21
	0.2117	0.2114
	0.2117	0.2114

4

	2023	2022
	2,694,918,442.81	1,898,109,419.98
	848,458,961.89	583,910,087.40
	963,205,520.71	722,161,181.96
	114,746,558.82	138,251,094.56
	1,650,187,618.99	1,405,560,561.79
	1,658,252,426.87	1,409,138,102.74
	8,064,807.88	3,577,540.95
“_”	253,083,742.33	77,816,297.01
	-6,730,453.91	-156,973.20
“_”		
“_”		
	887,191.72	5,988,839.72
“_”	-58,726,220.01	-175,582,315.93
“_”		
	935,467.24	583,118.19
“_”	91,680.65	-167,168.20
	1,249,628,540.25	780,141,074.54
	22,830,629.02	18,466,449.60
	720,161,900.19	525,658,016.23
	505,972,620.24	234,059,819.83
		1,293,398.08
	663,390.80	663,390.80

	-710,753,387.37	275,374,507.46
	521,255,826.34	578,993,482.24
	2,406,120,224.73	3,081,090,533.51
	-33,410,201.60	3,200,100,000.00
	-119,395,330.64	-192,752,100.96
	9,862,677.91	2,967,322.27
	511,551,573.40	459,783,705.60
	580,437,651.01	510,025,145.11
	863,849,501.45	81,117,785.91
	1,812,895,871.53	4,061,241,857.93
	593,224,353.20	-980,151,324.42
	3,506,475,498.66	2,469,657,993.36
	651,563,588.88	202,730,249.03
	131,420.00	30,020.00
	643,969,878.04	1,863,040,081.25
	4,802,140,385.58	4,535,458,343.64
	5,195,301,497.28	5,591,723,331.80
	435,472,859.24	1,572,756.00
	5,630,774,356.52	5,593,296,087.80
	-828,633,970.94	-1,057,837,744.16
		3,489,681,286.85
	2,283,991,600.00	1,990,000,000.00
	2,283,991,600.00	5,479,681,286.85
	274,624,460.55	241,609,315.92
	2,458,646,293.57	2,388,432,007.73
	2,733,270,754.12	2,630,041,323.65
	-449,279,154.12	2,849,639,963.20

	-684,688,771.86	811,650,894.62
	2,115,419,303.38	1,303,768,408.76
	1,430,730,531.52	2,115,419,303.38

6

2023

2022

2,692,572,454.04

2,220,957,691.80

-668,242,000.00

572,474,358.56

521,255,826.34

473,593,482.24

2,545,586,280.38

3,267,025,532.60

-49,110,201.60

2,865,000,000.00

-305,957,226.92

448,877,064.87

9,862,677.91

2,967,322.27

511,551,573.40

459,783,705.60

559,376,041.86

510,025,145.11

856,750,341.42

76,116,566.67

1,582,473,206.07

4,362,769,804.52

963,113,074.31

-1,095,744,271.92

	-57,7	54,12	108,	21,64	745,0	871,2	871,2
	86,80	4,082	248,	0,623	52,81	78,88	78,88
“ ”	1.88	.41	164,	.99	9.90	9.24	9.24
			82				



3															
4															
5															
6															
	5,113, 970,3 58.00				6,45 1,67 1,27 0.04		-101, 708,0 36.26	347,6 06,55 7.28	707, 191, 206. 96	255,9 57,76 7.05	4,314 ,305, 838.2 6		17,08 8,994 ,961. 33		17,08 8,994 ,961. 33

2022

3,964, 012,84 6.00	4,111 ,493, 528.3 2	199,7 05,14 2.12	251,58 3,558. 47	515,1 45,20 9.33	167,6 83,31 7.26	3,042, 522,2 39.04	12,25 2,145, 840.5 4	12,25 2,145, 840.5 4
--------------------------	------------------------------	------------------------	------------------------	------------------------	------------------------	--------------------------	-------------------------------	-------------------------------

3,964, 012,84 6.00	4,111 ,493, 528.3 2	199,7 05,14 2.12	251,58 3,558. 47	515,1 45,20 9.33	167,6 83,31 7.26	3,042, 522,2 39.04	12,25 2,145, 840.5 4	12,25 2,145, 840.5 4
--------------------------	------------------------------	------------------------	------------------------	------------------------	------------------------	--------------------------	-------------------------------	-------------------------------

1,149, 957,51 “ ” 2.00	2,340 ,177, 741.7 2	-243, 626,3 76.50	41,898 ,916.4 0	83,79 7,832 .81	66,63 3,825. 80	526,7 30,77 9.32	3,965, 570,2	
------------------------------	------------------------------	-------------------------	-----------------------	-----------------------	-----------------------	------------------------	-----------------	--



4														
5														
6														
	5,113,9 70,358 .00			6,451 ,671, 270.0 4	-43,9 21,23 4.38	293,48 2,474. 87	598,9 43,04 2.14	234,3 17,14 3.06	3,569, 253,0 18.36			16,21 7,716, 072.0 9		16,21 7,716, 072.0 9

2023

5,113,97
0,358.00

6,451,6
71,270.
04

-43,921,
234.38

293,48
2,474.8
7

598,94
3,042.1
4

234,31
7,143.0
6

3,569,2
49,606.
65

16,217,
712,66
0.38

5,113,97
0,358.00

6,451,6
71,270.
04

-43,921,
234.38
66

293,48
2,474.8
7

598,94
3,042.1
4

234,31
7,143.0
6

16,217,
712,66
0.38

3												
4												
							54,124,082.41	108,248,164.82	21,640,623.99	-337,431,981.96	-153,419,110.74	
1								108,248,164.82		-108,248,164.82		
2.									21,640,623.99	-21,640,623.99		
3.										-153,419,110.74	-153,419,110.74	
4.							54,124,082.41			-54,124,082.41		
5.												
1												
2												
3												
4												
5												
6												
	5,113,970,358.00				6,451,671,270.04	-101,708,036.26	347,606,557.28	707,191,206.96	255,957,767.05	4,314,299,272.81	17,088,988,395.88	

	2022											
	3,964,01 2,846.00				4,111,4 93,528. 32	199,70 5,142.1 2	251,58 3,558.4 7	515,14 5,209.3 3	167,68 3,317.2 6	3,042,5 22,239. 04	12,252, 145,84 0.54	
	3,964,01 2,846.00				4,111,4 93,528. 32	199,70 5,142.1 2	251,58 3,558.4 7	515,14 5,209.3 3	167,68 3,317.2 6	3,042,5 22,239. 04	12,252, 145,84 0.54	
“ ”	1,149,95 7,512.00				2,340,1 77,741. 72	-243,6 26,376. 50	41,898, 916.40	83,797, 832.81	66,633, 825.80	526,72 7,367.6 1	3,965,5 66,819. 84	
	0.00					-243,6 26,376. 50				837,97 8,328.0 0	594,35 1,951.5 0	
	1,149,95 7,512.00				2,340,1 77,741. 72						3,490,1 35,253. 72	
1	1,149,95 7,512.00				2,340,1 77,741. 72						3,490,1 35,253. 72	
2												
3												
4												
							41,898, 916.40	83,797, 832.81	66,633, 825.80	-311,2 50,960. 39	-118,9 20,385. 38	
1								83,797, 832.81		-83,79 7,832.8 1		
2									66,633, 825.80	-66,63 3,825.8 0		
3.										-118,9 20,385. 38	-118,9 20,385. 38	

4							41,898, 916.40				-41,89 8,916.4 0	
5.												
1												
2												
3												
4												
5												
6												
	5,113,97 0,358.00				6,451,6 71,270. 04		-43,92 1,234.3 8	293,48 2,474.8 7	598,94 3,042.1 4	234,31 7,143.0 6	3,569,2 49,606. 65	16,217, 712,66 0.38

“ ” “ ”

1984 1992 1992 30

1992 31

22053027 2023 10

18 91610000220530273T

2021 7 7 K0068H261010001 51.14

50 C

1994 1 3 1994 1 1994

1 5 1994 1 1994 1 10

“ ” “000563”

114,608,429

1994 1993

10 2 1 137,530,114

1997 [1997]94

41,259,034 1998 1

[1998]006 37,018,234 174,548,348

1999 10 2 6 139,638,678

6 11 314,187,026

2006 44,226,000

358,413,026

2012 4 22,000

578,413,026

2013 7 2012 2012 12 31 578,413,026

10 1 0.35

10 10 1,214,667,354

2015 11

2015 2538

8

A 330,578,512

1,545,245,866

2016 4

2015

2015

1,545,245,866

10

0.30

12

2023 12 31

2023

1 1 12 31

12

	2000



"

"



,

3

1.



1
1

2

1

2

3

4

1

2

5

1

2



“ ”

1

12

2

3

1.

2.

1.



2.

20

50

20%



H = λ,

υ0 nλDD@.θθ

ΕΓΕ÷ΓΙΘ Ο ΣΥΨΙ ΕΥ Β ΤΨ >•

He

“ ”

4,000

		()	(%)	(%)
1		30	5	3.17
2		4	5	23.75
3		3	5	31.67

		()	(%)	(%)
4		5	5	19.00

1.

2.

3.

4.

-
- 1
 - 2
 - 3
 - 4
 - 5

2.

3.

4.

5.

6.

7.

1 (1)

1.

1

2

”

“ ”

“

LPR

2.

3.



1.

1

2

3

1

2

3

4

5

2.

1

2

3

4

5

(1)

()

()



1.

1

2

2.

“

”

3

3.

4.

5.

6.

7.

1

2

8.

“

‘ ’

”

2007 1

“

2007 2 ”

5%

20%

2012 20

1.5%

1.5%

1.5%

2014 12 10 “ 2014 50 ”

1% 4

1%

5%

1.

2022 11 30 16 ((2022) 31

“ 16 ”) 16 “

” 2023 1 1

16

	2022 12 31	
		8,558,596.63
	344,213.79	8,902,810.42

	2022 12 31	
		8,558,596.63
	344,213.79	8,902,810.42

16

2.

		(%)		(%)	
	54,298,456.18	100.00	48,868.61	0.09	54,249,587.57
	54,298,456.18	100.00	48,868.61	0.09	54,249,587.57

2.

				%
	121,873,174.65		114,819.26	0.09
	121,873,174.65		114,819.26	0.09

3.

1	1	121,873,174.65	54,298,456.18
		121,873,174.65	54,298,456.18
		114,819.26	48,868.61
		121,758,355.39	54,249,587.57

4.

	48,868.61	65,950.65	114,819.26
	48,868.61	65,950.65	114,819.26

51250

	1,244,269.76	1,244,269.76	2,210,000.00	8,840.00	2024
	342,914.93	342,914.93	1,700,000.00	6,800.00	2024
			1,365,000.00	5,460.00	2024
	1,587,184.69	1,587,184.69	5,275,000.00	21,100.00	

1.

	10,255,551,151.59	10,289,482,152.75
-	10,228,525,483.00	10,260,100,000.00
-	27,025,668.59	29,382,152.75
	10,255,551,151.59	10,289,482,152.75

	1,300,000,000.00	400,000,000.00
	635,100,000.00	935,100,000.00
	10,228,525,483.00	10,260,100,000.00
	27,025,668.59	29,382,152.75
	10,255,551,151.59	10,289,482,152.75
	517,106,042.14	198,839,398.65
	439,318,578.64	112,102,596.43
	9,738,445,109.45	10,090,642,754.10

4.

	1 90	90 360	360 3	3	
	90	360	3		
	315,700,000.00				315,700,000.00
	315,700,000.00				315,700,000.00

	1 90	90 360	360 3	3	
	90	360	3		

5.

	12	()	()	
	86,736,802.22		112,102,596.43	198,839,398.65

	12	()	()	
—	-8,541,107.26	8,541,107.26		
—				
—				
—				
	-408,231.46	10,450,596.33	308,212,190.52	318,254,555.39
			12,088.10	12,088.10
	77,787,463.50	18,991,703.59	420,326,875.05	517,106,042.14

2023 12 31 30 39

	3,301,634,780.04	3,170,688,682.83
	779,977,803.42	506,017,878.18
	929,191,753.21	1,396,691,651.71
	536,067,304.73	474,624,023.96
	409,216,591.47	370,587,521.41
	159,540,308.67	273,630,944.40
	487,641,018.54	149,136,663.17
	3,301,634,780.04	3,170,688,682.83

1%

218,557,765.30

152,384,718.89

1%

163,643,385.56

5%

1,481,434.98

536,067,304.73

1.

	5,981,010,033.65	109,221,903.37	5,871,788,130.28
	5,981,010,033.65	109,221,903.37	5,871,788,130.28

	5,154,644,107.74	45,294,568.28	5,109,349,539.46
	5,154,644,107.74	45,294,568.28	5,109,349,539.46

293,379.05

2.

	12	()	()	
	45,294,568.28			45,294,568.28
—	-28,649,329.46	28,649,329.46		
—				
—				
—				
	-8,212,249.93	72,104,636.95		63,892,387.02
		34,948.07		34,948.07
	8,432,988.89	100,788,914.48		109,221,903.37

3.

1.

	736,914,978.48	813,964,047.66
	429,277,023.10	429,277,023.10
	234,004,718.91	234,004,718.91
	1,400,196,720.49	1,477,245,789.67

2018 11 15 “

5.92%

2023 12 31

2018 01 1578 ”

2.

	34,094,037.92		-159,891,457.02
	6,558,000.00	129,277,023.10	
	5,017,200.00		-104,996,281.09
	45,669,237.92	129,277,023.10	-264,887,738.11

1.

	1,293,398.08	151,840,157.91	8,023,851.99	145,109,704.00
	1,293,398.08	151,840,157.91	8,023,851.99	145,109,704.00
	1,293,398.08		1,293,398.08	

			151,840,157.91	6,730,453.91	145,109,704.00

2.

	151,840,157.91		151,840,157.91	-6,730,453.91
	151,840,157.91		151,840,157.91	-6,730,453.91

				145,109,704.00
				145,109,704.00

1.

2.

“ ” 6.67% 2023 12 31

			59,101,026.87	62,658,337.70
			59,101,026.87	62,658,337.70

1.

1.	101,500,562.60	10,751,834.53	4,369,888.07	6,880,752.85	123,503,038.05

2.	772,337.67	332,566.37	284,346.44	1,389,250.48
1	772,337.67	332,566.37	284,346.44	1,389,250.48
2				
3.				

1		6,455,080.59	6,455,080.59
3.		3,054,758.79	3,054,758.79
4.		56,598,234.02	56,598,234.02
1.		20,219,577.03	20,219,577.03
2.		18,790,346.08	18,790,346.08
1		18,790,346.08	18,790,346.08
3.		3,015,869.53	3,015,869.53
1		3,015,869.53	3,015,869.53
4.		35,994,053.58	35,994,053.58
1.			
2.			
1			
3.			
1			
4.			
1.		20,604,180.44	20,604,180.44
2.		32,978,335.19	32,978,335.19

1.		16,801,047.71	16,801,047.71
2.		4,643,787.61	4,643,787.61
(1)		4,643,787.61	4,643,787.61
3.		269,686.10	269,686.10
1		269,686.10	269,686.10
4.		21,175,149.22	21,175,149.22
1.		5,571,124.48	5,571,124.48
2.		1,732,387.94	1,732,387.94
(1)		1,732,387.94	1,732,387.94

3.	15,563.10	15,563.10
1	15,563.10	15,563.10
4.	7,287,949.32	7,287,949.32
1.		
2.		
3.		
4.		
1.	13,887,199.90	13,887,199.90
2.	11,229,923.23	11,229,923.23

	800,343.52	600,257.64	200,085.88
	800,343.52	600,257.64	200,085.88

1.

	1,530,422,720.00	382,605,680.00	1,056,649,891.12	264,162,472.78
	439,545,876.02	109,886,469.01	349,321,410.71	87,330,352.68
	12,597,274.62	3,149,318.66	14,708,586.78	3,677,146.70
	21,379,405.85	5,344,851.46	34,234,386.52	8,558,596.63
	44,577,272.80	11,144,318.20	17,504,519.22	4,376,129.81
	135,610,715.01	33,902,678.75	58,561,645.83	14,640,411.46
	12,612,720.42	3,153,180.11	94,350,644.70	23,587,661.18
	2,196,745,984.72	549,186,496.19	1,625,331,084.88	406,332,771.24

2.

--	--	--	--	--

	20,604,180.44	5,151,045.11	35,611,241.68	8,902,810.42
	20,604,180.44	5,151,045.11	35,611,241.68	8,902,810.42

3.

	-5,151,045.11	544,035,451.08	-8,558,596.63	397,774,174.61
	-5,151,045.11		-8,558,596.63	344,213.79

	1,309,896,347.46	1,135,154,558.56		174,741,788.90
	11,223,995.40			11,223,995.40
	28,315,713.36			28,315,713.36
	425,514,603.92			425,514,603.92
	1,774,950,660.14	1,135,154,558.56		639,796,101.58

	1,129,511,366.87	930,290,673.82		199,220,693.05
	29,999,979.90			29,999,979.90
	11,887,386.20			11,887,386.20
	1,171,398,732.97	930,290,673.82		241,108,059.15

1.

1

		1,291,340,060.14	1,077,777,587.90
		18,556,287.32	51,733,778.97
		1,309,896,347.46	1,129,511,366.87

2

	12	((
))	
	974,257.31	63,078.77	929,253,337.74	930,290,673.82
--				
--				
--				
--				
	-263,375.25	31,208.63	250,706,862.07	250,474,695.45
			63,115,329.93	63,115,329.93
			17,504,519.22	17,504,519.22
	710,882.06	94,287.40	1,134,349,389.10	1,135,154,558.56

3

1	1	305,831,957.01
1-2		2,018,241.44
2-3		643,200,389.49
3		358,845,759.52
		1,309,896,347.46

4

	928,774,623.52	250,705,640.14	63,115,329.93	17,504,519.22	1,133,869,452.95
	1,516,050.30	-230,944.69			1,285,105.61
	930,290,673.82	250,474,695.45	63,115,329.93	17,504,519.22	1,135,154,558.56

5

					%	
		1,291,340,060.14	0-3	3	98.60	1,133,869,452.95
		3,260,307.18	2-3	3	0.25	48,904.61
		2,327,787.61		1	0.18	131,216.75
		1,324,955.75		1	0.10	94,269.59
		1,256,201.73		2-3	0.10	18,843.03
		1,299,509,312.41			99.23	1,134,162,686.93

2.

--				29,999,979.90
				29,999,979.90

3.

			11,223,995.40	11,887,386.20
			11,223,995.40	11,887,386.20

4.

			28,315,713.36	
			28,315,713.36	

5.

			425,514,603.92	
			425,514,603.92	

1.

	426,483,718.47	569,034,040.96	472,353,550.92	523,164,208.51
-	30,542,427.35	48,851,860.46	51,103,792.52	28,290,495.29
	14,708,586.78	3,080,939.09	5,192,251.25	12,597,274.62
	471,734,732.60	620,966,840.51	528,649,594.69	564,051,978.42

2.

	349,321,410.71	489,729,006.82	399,504,541.51	439,545,876.02
		20,030,378.66	20,030,378.66	
	21,232,109.98	29,193,935.49	30,135,623.86	20,290,421.61
	20,197,431.86	28,855,738.27	29,920,353.12	19,132,817.01
	195,723.67	277,243.48	215,270.74	257,696.41
	838,954.45	60,953.74		899,908.19
	629,993.86	12,665,643.24	12,625,273.04	670,364.06
	55,300,203.92	17,415,076.75	10,057,733.85	62,657,546.82
	426,483,718.47	569,034,040.96	472,353,550.92	523,164,208.51

3.

	81,799.85	20,315,622.27	20,393,151.06	4,271.06
	560,634.35	803,043.62	810,648.31	553,029.66
	29,899,993.15	27,733,194.57	29,899,993.15	27,733,194.57
	30,542,427.35	48,851,860.46	51,103,792.52	28,290,495.29

		141,439,932.36	62,893,157.47
		45,295,633.54	36,413,338.95

3,981,125.18	16,237,514.25
3,170,694.22	2,549,983.01
2,264,784.51	1,821,4

	1,065,906.32	1,065,906.32
	1,065,906.32	1,065,906.32

2.

	466,584,413.10	465,224,873.10
	466,584,413.10	465,224,873.10

3.

	3,615,751,964.15	3,236,643,417.44
	19,923,016.62	26,509,187.78
	5,788,428.71	5,788,428.71
	738,793.95	738,793.95
	3,642,202,203.43	3,269,679,827.88

4.

	1,634,302,600.00	1,350,000,000.00
	300,000,000.00	738,000,000.00
	7,479,026.36	17,867,416.67
	1,941,781,626.36	2,105,867,416.67

[2021]55

“ ”

			+ -	
	5,113,970,358.00			5,113,970,358.00

Äq9Å

6,311,739,953.10

6,311,739,953.10

139,931,316.94

139,931,316.94

	598,943,042.14	108,248,164.82		707,191,206.96
--	----------------	----------------	--	----------------

	234,317,143.06	21,640,623.99		255,957,767.05
	234,317,143.06	21,640,623.99		255,957,767.05

	293,482,474.87	54,124,082.41		347,606,557.28
	293,482,474.87	54,124,082.41		347,606,557.28

		3,569,253,018.36		3,042,522,239.04
		3,569,253,018.36		3,042,522,239.04
		1,082,484,801.86		837,981,739.71
		108,248,164.82		83,797,832.81
		54,124,082.41		41,898,916.40
		21,640,623.99		66,633,825.80
		153,419,110.74		118,920,385.38
		4,314,305,838.26		3,569,253,018.36

		967,305,472.98		751,272,443.85
		341,118,306.64		165,852,498.35
		626,187,166.34		585,419,945.50

		1,552,603,859.78		1,386,339,007.83

	8,064,807.88	3,577,540.95
	1,544,539,051.90	1,382,761,466.88

	579,809,908.06	102,973,160.33
	35,333,127.34	45,725,066.06
	41,961,534.24	22,753,230.57
	45,669,237.92	30,681,140.08
	-6,730,453.91	-156,973.20
	696,043,353.65	201,975,623.84

		5,119,700.00
	887,191.72	869,139.72
	887,191.72	5,988,839.72

	-55,884,169.70	-250,647,721.54
	-55,884,169.70	-250,647,721.54

	935,467.24	663,390.80	583,118.19	663,390.80
	935,467.24	663,390.80	583,118.19	663,390.80

	91,680.65	-167,168.20	91,680.65
	91,680.65	-167,168.20	91,680.65
:	91,680.65	-39,360.17	91,680.65

		-127,808.03	
	91,680.65	-167,168.20	91,680.65

	11,618,362.72	8,926,437.88
	8,298,825.70	6,376,031.62
	2,875,477.16	2,189,354.49
	1,154,292.81	1,123,341.19
	931,745.91	341,618.59
	125,247.19	95,957.35
	7,560.00	9,360.00
	25,011,511.49	19,062,101.12

	619,119,720.29	432,139,444.48
	18,790,346.08	20,669,483.43
	11,498,504.45	6,884,474.74
	19,923,028.19	14,121,383.25
	9,039,371.97	8,821,058.75
	3,877,004.16	11,108,627.14
	4,919,981.02	4,860,928.26
	7,184,004.65	1,968,915.81
	6,960,633.21	3,573,695.66
	1,732,387.94	1,459,828.59
	1,377,076.69	1,168,362.60
	2,837,311.54	4,349,527.45
	25,015,336.37	20,268,432.97
	732,274,706.56	531,394,163.13

--	--	--

	65,950.65	48,868.61
	184,601,544.12	131,751,026.87
	316,418,870.79	135,428,040.97
	44,577,272.80	17,504,519.22
	63,892,387.02	-29,204,298.80
	609,556,025.38	255,528,156.87

		1,293,398.08
		1,293,398.08

	9,700.00		9,700.00
	4.10	97,417.02	4.10
	9,704.10	97,417.02	9,704.10

	8,578,410.15	836,368.40	8,578,410.15
	117,839.81	213,560.61	117,839.81
	13,714.39	2,440,000.00	13,714.39
		17,425.42	
	8,709,964.35	3,507,354.43	8,709,964.35

1.

	476,744,907.73	311,508,383.39
	-122,635,862.27	-34,927,166.12
	354,109,045.46	276,581,217.27

2.

		1,436,593,847.32
/		359,148,461.83
		-11,417,309.48
		6,377,893.11
		354,109,045.46

“ ”

1.

	2,380,004.72	7,079,292.60
		105,400,000.00
		5,119,700.00
	940,423.22	869,139.72
	985,088.72	1,165,878.00
	516,939,424.06	458,992,906.81
	10,885.62	366,565.11
	521,255,826.34	578,993,482.24

2.

	89,659,351.33	69,226,323.23
	5,496,822.98	7,642,212.38
	760,101,202.60	
	8,578,410.15	836,368.40
	13,714.39	2,440,000.00

972,881.90

“_”	55,884,169.70	250,647,721.54
“_”		
“_”	-700,890,961.71	-254,289,380.84
“_”	-122,291,648.48	-35,271,379.91
“_”	-344,213.79	344,213.79
“_”		
“_”	-807,972,992.89	-1,711,571,723.86
“_”	450,739,741.29	-353,545,990.27
	593,224,353.20	-980,151,324.42
2.		
3.		
	1,430,730,531.52	2,115,419,303.38
	2,115,419,303.38	1,303,768,408.76
	-684,688,771.86	811,650,894.62

2.		
	1,430,730,531.52	2,115,419,303.38
	7,751.79	7,751.79
	1,423,156,954.79	2,078,438,355.69
	7,565,824.94	36,973,195.90
	1,430,730,531.52	2,115,419,303.38

	/	/
	145,109,704.00	
	-6,730,453.91	-1,484.36
--	-6,730,453.91	-1,484.36
--		
--	-6,730,453.91	-1,484.36

1.

2023 12 31
155,260.39

2.

	328,988,230.82	328,988,230.82
	148,445,027.30	148,445,027.30

1.

	()	(%)	(%)
	1,018,000.00	26.80	26.80

2.

3.

1

2

3

4

5

6

	2023 12 31	2022 12 31
	1,430,722,779.73	2,115,411,551.59
	121,758,355.39	54,249,587.57
	745,296,387.37	34,543,000.00
	9,738,445,109.45	10,090,642,754.10
	3,301,634,780.04	3,170,688,682.83
	5,871,788,130.28	5,109,349,539.46
	1,400,196,720.49	1,477,245,789.67
	628,572,106.18	229,220,672.95
	23,238,414,368.93	22,281,351,578.17

4.

1

2

3

4

5

6

5.

	945,446,418.04	1,544,876,584.96	811,311,777.04	3,301,634,780.04
1.	945,446,418.04	1,544,876,584.96	811,311,777.04	3,301,634,780.04
1	106,247,700.00	1,544,876,584.96	537,067,797.92	2,188,192,082.88
2	839,198,718.04		274,243,979.12	1,113,442,697.16
3				
4				

2.				
1				
2				
3				
		1,400,196,720.49		1,400,196,720.49
	945,446,418.04	2,945,073,305.45	811,311,777.04	4,701,831,500.53

			P/B P/E

--	--	--

-	800,264,423.81	811,311,777.04	11,047,353.23
---	----------------	----------------	---------------

1.38%

2023 12 31

2023 12 31

2023

10

0.70

2023

28,334,187.79

53,182,587.06

2023

118,855,274.06

1.

	(%)		(%)	
123,696,915.81	100.00	123,573.22	0.10	123,573,342.59
123,696,915.81	100.00	123,1.10		

	1,309,739,770.46	1,135,154,558.56	174,585,211.90
	11,223,995.40		11,223,995.40
	28,315,713.36		28,315,713.36
	425,514,603.92		425,514,603.92
	1,774,794,083.14	1,135,154,558.56	639,639,524.58

	1,129,511,366.87	930,290,673.82	199,220,693.05
	11,887,386.20		11,887,386.20
	1,141,398,753.07	930,290,673.82	211,108,079.25

1.

1

		1,291,340,060.14	1,077,777,587.90
		18,399,710.32	51,733,778.97
		1,309,739,770.46	1,129,511,366.87

2

	12	((
))	
	974,257.31	63,078.77	929,253,337.74	930,290,673.82
	--			
	--			

	12	((
))	
--				
--				
	-263,375.25	31,208.63	250,706,862.07	250,474,695.45
			63,115,329.93	63,115,329.93
			17,504,519.22	17,504,519.22
	710,882.06	94,287.40	1,134,349,389.10	1,135,154,558.56

3

1	1			305,675,380.01
1-2				2,018,241.44
2-3				643,200,389.49
3				358,845,759.52
				1,309,739,770.46

4

	928,774,623.52	268,210,159.36	63,115,329.93		1,133,869,452.95
	1,516,050.30	-230,944.69			1,285,105.61
	930,290,673.82	267,979,214.67	63,115,329.93		1,135,154,558.56

5

				%	
		1,291,340,060.14	0-3	3	98.60
					1,133,869,452.95

					%	
		3,260,307.18	2-3	3	0.25	48,904.61
		2,327,787.61		1	0.18	131,216.75
		1,324,955.75		1	0.10	94,269.59
		1,256,201.73		2-3	0.10	18,843.03
		1,299,509,312.41			99.23	1,134,162,686.93

2.

		11,223,995.40	11,887,386.20
		11,223,995.40	11,887,386.20

3.

		28,315,713.36	
		28,315,713.36	

4.

		425,514,603.92	
		425,514,603.92	

		963,205,520.71	722,161,181.96
		114,746,558.82	138,251,094.56
		848,458,961.89	583,910,087.40

		1,658,252,426.87	1,409,138,102.74
		8,064,807.88	3,577,540.95
		1,650,187,618.99	1,405,560,561.79

		65,873,151.33
		-8,700,260.25
		887,191.72
		58,151,763.45
		14,537,940.86
		43,613,822.59

2. “ ”

		838,223,504.01
		41,961,534.24
		-55,884,169.70

		/	
	%		
	6.51	0.2117	0.2117
	6.24	0.2031	0.2031

3

1

2

3

4

2024 3 18